PADDLE PARSONS' WILDCATS

The Wartburg Trumpet

VISIT ALUMNI LOUNGE

STUDENT VOICE AT 'THE HOME OF THE KNIGHTS'

Volume 21 | Wartburg College, Waverly Iowa, Saturday, October 29, 1955 | Number 8

Queen Mary I Ascends Throne

Reigns Over H-C Festivities With All-Senior Royal Court

Mary Ilch will be crowned queen of Wartburg's 1955 Homecoming festivities this afternoon during the halftime ceremonies of the Wartburg-Parsons football game. Mrs. Ted Fritschel, nee Nancy Grasse, last year's reigning monarch, will perform the coronation rites.

Attending Queen Mary I will be an all-senior court of Edith Fiderschneider, Delores Gayer, Jean Pfeifer and Jacqueline Reents. Revealed at Kastle Kapers last night, Queen Mary will preside at all Homecoming events, including the banquet tonight and the Queen's reception Sunday afternoon from 4-6 in Centennial Hall Lounge.

Escorting the queen and attendants will be five "W" Club members. Bob Hildebrandt, senior; Fritz Fritschel and Norm Scott, juniors; John Adix, sophomore, and Craig Wason, freshman.

A 1953 "W" queen, Mary was an attendant last year's Homecoming court. A senior from Clintonville, Wis., she is majoring in elementary education. She served on the Parish Mission Builders team last summer and leads a Bible Discussion Group. A member of Future Teachers and the Student Union Council, she sings in the Wartburg Choir.

"Thrilled beyond words" was her comment when informed that she had been elected Homecoming regent. The attractive Wisconsinite's future plans include a June wedding to Charles Base.

See Feature P. 2

Queen Nancy Of 1954

LUTHER HALL stands as a landmark of one of "Freedom' Portals," theme of the 1955 Homecoming. Gayly decorated buildings all over the campus flared forth with such headlines as "Welcome Friends" and "Paddle Parsons."

SBP DON MANTHEI stands like a Knight of old, readying himself and his steed to head the 1955 Homecoming Parade. Centennial Hall's float, consisting of red and white napkins, pictures the American flag.

By 4-1 Vote, SB Approves Campus Chest; 40% Cast

By a four to one margin, the student body approved a campus community chest at convocation Thursday. With only 40 per cent of the students casting ballots, 272 polled favorable votes while 63 voted negatively.

The Student Senate will meet next week to select a chairman and set the wheels in motion for the drive.

Manthei

Under the plan adopted by the student body, the project will be run by a general board composed of two representatives from each class, a chairman and the student body vice president.

Board Sets Budget

Function of the board will be to set up a budget, determine who participates and be in charge of organization of the campaign. All final decisions must be confirmed by the Senate.

Campus organizations may either ask to be included or make recommendations as to what charities should be considered.

Manthei Pleased

Student Body Pres. Don Manthei expressed satisfaction over the favorable vote and asked students to remember their obligations to the project.

SB Vice Pres. Eldor Windhorn, who headed the special committee which planned the procedure of the drive, commented, "I feel a community chest fills an important need on the campus, a need that has been lacking in the past."

106 Tablets In Stu-Union

Bronze plaques abound in the Student Memorial Union with 106 commemorative tablets located throughout the building. A dozen states are represented among the donors.

Largest gift marked is a plaque in memory of Ede H. Woltzen, who willed an Illinois farm to Wartburg. Another plate marks the $5,000 gift of the Schield Bantam Company, Waverly.

Other large contributions marked are the Alumni Lounge, the Fuchs Lounge, Danforth Chapel and stained glass windows of the chapel.

In the two "Books of Remembrance" in the north and south entrances of the SMU are 56 plaques marking $500 gifts; 5 marking $600; 27, $1,000; and 18 marking special contributions, such as the furnishing of the chapel.

States represented among the givers are Wisconsin, Minnesota, Michigan, Nebraska, Oklahoma, North Dakota, Missouri, Colorado, California, Kansas, Iowa and Illinois.

SILVER BELLS AND COCKLE SHELLS

Little Mary Not So Contrary

By Marsha Arhart
TRUMPET Feature Writer

Behold your queen!

Mary Hoh, brown-eyed regent of Wartburg's 1955 Homecoming festivities drew a deep breath and exclaimed, "I'm as thrilled as a queen could be—and the feeling is marvelous. I couldn't have a nicer royal court or a more wonderful honor."

She had just learned of her selection as Homecoming queen.

Ever as vivacious as the "Little Mary" of the Mother Goose rhyme, Queen Mary is quick of wit and possesses a radiant personality. She is popular with the student body even though she has the rather unenviable task of checking convocation attendance.

Generally governed by an air of quiescence, Mary constantly strives for perfection in everything she does. Her eyes glistening like silver bells, Mary said that she was thrilled "simply beyond words" with her newly acquired throne.

Royal Court Best of Friends

The queen and her royal court have established a close friendship among themselves, since all share the same living quarters, Ketha House.

"We're all the best of friends," said the lovely brunett regent. "I'm just sorry there couldn't be five queens."

Mary is an active queen. Studying for her bachelor of science degree in education, she is prominent in extracurricular activities, which include FTA, secretary of Wartburg Choir, Bible Discussion leader and Union Council secretary.

This past summer Mary traveled throughout the United States with the Parish Mission Builders Team. She takes a keen interest in people and particularly enjoys "working with scouts and teaching swimming."

Clintonville, Wis., is the attractive coed's home. Hobbies include sewing and music. She reigned as Fall and Winter Sports Queen in 1953 and was a Homecoming attendant last year.

Following graduation this spring, Mary is planning a June marriage to Charles Bose, Wartburg Seminary student, after which she hopes to take up elementary teaching.

Attendants to Mary are seniors Edith Baderschneider, Delores Gayer, Jean Pfeifer and Jacqueline Reents.

'Homecoming Never To Be Forgotten'

"This is one Homecoming I'll never forget," remarked Edith, who is also studying elementary education. "I've had a wonderful time."

Delores, a home economics major, said, "I feel it's a grand honor to be chosen to serve on the queen's court."

"Being an attendant to my roommate is really an added thrill," contributed Jean. Chairman for the Homecoming banquet, she added, "It's an honor just to be one of the five queen candidates."

A Christianity major, Jacqueline's comment was: "It's a wonderful feeling to know that your schoolmates think so much of you."

All the girls joined in saying that this was an extremely successful Homecoming and that it was made possible only by the fine cooperation of the entire student body.

MARY HOH BEAMS as she first learns that she has been chosen to reign over Wartburg's 1955 Homecoming.

Kastle Kapers Touches Off Homecoming

COLLEGIATE CAPERERS expound musically the pleasures of college life during last night's Kastle Kapers production, and Gwenn Mueller bemoans the fact that she can't say "no." The hour-and-one-half musical took a capacity Homecoming crowd on a tour of Main Streets from 1900 to the present.

—TRUMPET photos by Wayne Krueger

Go, Ye Knights,
"PADDLE PARSONS"
HILLTOP CAFE

BRING...
YOUR RELATIVES
AND FRIENDS
IN FOR A GOOD
HOME-COOKED
MEAL...
NU-UPTOWN CAFE

EXPERT
DRY CLEANING
when
APPEARANCE COUNTS
WAVERLY
DRESS CLUB

BE FIRST...
NOT LAST...
Make Your
Winter Change
Now!
PLATTE D-X

Grant's Illustrated Lecture To Wind Up H-C Weekend Tomorrow Night At Eight

By Marsha Arhart
TRUMPET Feature Writer

Concluding the Homecoming festivities will be an illustrated lecture on Wildlife of Marsh and Mountain by Cleveland P. Grant Sunday at 8 p.m. in Knights Gym.

Grant, motion picture photographer for Disney and Paramount productions, has been photographing birds for 25 years. In the past 20 years, he has delivered more than 5,000 bird and animal lectures to over 1,800,000 people.

Former president of the Chicago Ornithological Society and the Audubon Society of Ohio, Grant spent four years filming the many interesting birds in their natural nesting areas.

Film Begins In N.D.

The film begins in north-central North Dakota and follows the Souris River into Manitoba, Canada. Once a great waterfowl nesting area, the valley was drained and plowed for wheat.

During the early 1930's, the United States government bought up a hundred thousand acres and fenced it off for waterfowl nesting areas. In this area Grant films thrilling, flying scenes and intimate nesting sequences of ducks, shore birds, grebes and far-flying hawks.

Film Includes Rockies

Covering portions of Montana and the Canadian Rockies, the second reel of the film includes various mountain animals and beautiful mountain scenery.

"This will be an outstanding program. Grant is a most successful man in his field," declared Dr. A. W. Swensen, head of the Artist Series Committee.

Tickets for the first in the Specialty Series will be sold at Knights Gymnasium on Sunday evening. Admission price is one dollar. Student and faculty admission price is 50 cents.

Cleveland P. Grant . . . illustrated lecture

Coming Attractions

Nov. 8—The Robert Shaw Chorale and Orchestra

Nov. 20—World Affairs Council, a miniature United Nations Security Council

Jan. 22—Passion Play

Jan. 26—Robert McFerrin, baritone of the Metropolitan Opera Company

Feb. 12—Thomas E. Healy, film lecture on "Africa Without Make-up"

March 4—Cham-Ber Huang, harmonica recital

April 10—The Mozarteum Orchestra, Salzburg, Austria

Activities Swing To High Gear

By Norm Braatz
TRUMPET News Writer

As Homecoming swings into high gear, many important events will headline activities tonight and tomorrow.

The Homecoming Banquet will be held at 6:30 tonight at St. Paul's Parish House. The committee has decorated the Parish House to fit in with the bright array of autumn colors.

Banquet chairman Jean Pfeifer, senior, commented, "We are expecting a capacity crowd of about three hundred and fifty, and I'm sure the banquet will be a success."

The Rev. Erwin Groth, Pomeroy, is the speaker for the banquet, and Eric Biedermann, middler at Wartburg Seminary, is toastmaster. After a brief musical program, Student Body Pres. Don Manthei will present open house awards. The banquet meal will be served by St. Paul's Women's Society.

Worship Sunday At 8, 10:45

Worship services will be held at 8 and 10:45 Sunday morning at St. Paul's. Dr. Bernard Holm, president of Wartburg Seminary, will be the speaker at these Reformation Day services.

The Rev. Leonard Fritschel, Treynor, president of the Wartburg College Alumni Association, will speak at the 9 a.m. Bible discussion session to be held at St. Paul's Parish House.

Dedication ceremonies for the new Student Memorial Union and the Danforth Chapel will begin at 2 p.m. Sunday on the south terrace of the Union. Taking part in the dedication will be Dr. Earl Harper, dean of the School of Fine Arts and director of the Iowa Memorial Union, State University of Iowa, and Pastor Fritschel. Prentice L. Pemberton, associate director of the Danforth Foundation, will speak at the chapel dedication.

'Completion, Dedication Great Step'

"The completion and dedication of the Student Memorial Union and the Danforth Chapel represent a great step forward in the building of a 'Greater Wartburg,'" commented Pres. C. H. Becker. "Wise use of these added facilities will mean much to the development of the physical and spiritual welfare of students, faculty and staff."

Homecoming Highlights

Oct. 29—Football, Parsons College	2 p.m.
Oct. 29—Coffee Hour, Knights Gym	4 p.m.
Oct. 29—Banquet, Parish Hall	6:30 p.m.
Oct. 30—Worship Services, St. Paul's	8 & 10:45 a.m.
Oct. 30—Dedication, Memorial Union	2 p.m.
Oct. 30—Dedication, Danforth Chapel	2:30 p.m.
Oct. 30—Queen's Reception, Centennial Hall	4 p.m.
Oct. 30—Wartburg Lecture Series, Knights Gym	8 p.m.
Oct. 30—Open House	3-5 p.m.

Another open house in all housing units is scheduled for Sunday afternoon from 3 to 5. The queen's reception will be held at 4 in the Centennial Hall Lounge. All students, faculty members and alumni are invited to meet the queen at this time.

At 6:30 Sunday evening the dedication banquet will be held at the Union cafeteria. Dr. William Young, executive secretary of the Board of Higher Education of the American Lutheran Church, will be the speaker.

Homecoming festivities will conclude in Knights Gym at 8 Sunday evening with Cleveland P. Grant, noted orinthologist, showing films of his travels and studies.

The Wartburg Trumpet

STUDENT VOICE AT 'THE HOME OF THE KNIGHTS'

This Is A Second Front Page

Saturday, October 29, 1955 — Waverly, Iowa THE WARTBURG TRUMPET Page 3

Where To Look

Make Cooperation Last —editorial on p. 4

Knights Meet Parsons —story on p. 6

Ost Breathes Again —feature on p. 5

History of H-C Football —feature on p. 7

Dickson Loses 'Adolph' For 'My Three Angels'

LOST: One small poisonous snake, answers to the name of Adolph, lost somewhere in the vicinity of the Little Theater. Finder of Adolph please contact Charles Dickson, director of fall play production, "My Three Angels."

With the rush of Homecoming nearly over, rehearsals for the fall play, "My Three Angles," becomes a nightly occurrence as cast members prepare for the three performances of the three-act comedy by Sam and Bellah Spewack.

Nov. 17, 18 and 19 are the three stage nights for this criminal comedy to be given in the theater-in-the-round.

Opening night performance will be a "first-nighter," with formal dress for the audience, refreshments and an informal gathering of audience and cast.

President Receives Office Chair Gift From W. S. Lynes

Pres. C. H. Becker was recently presented a chair for his office by W. S. Lynes, former Iowa State Representative and twice speaker of the Iowa House of Representatives.

According to custom, the state legislature presents each speaker with the chair he used as speaker of the House, a handsome leather-covered swivel type. Lynes thus received a chair for each of his two terms as speaker.

Dr. Becker stated, "The former owner of this chair and its previous use certainly are an inspiration to me. I'm grateful to Mr. Lynes for his continued interest in Wartburg College and his splendid cooperation."

Lynes is a former student of Wartburg, a contemporary of Dr. Becker in 1918.

Dr. J. Ylvisaker, J. B. Clay To Appear At Convocations

Dr. J. W. Ylvisaker . . . Luther College head

Joseph B. Clay . . . Clay Equipment Prexy

Dr. J. W. Ylvisaker, president of Luther College, Decorah, and Joseph B. Clay, president of the Clay Equipment Corporation, Cedar Falls, are slated as convocation speakers next week.

President Ylvisaker, head of Luther College since 1948, is an alumnus of that school. An ordained minister, he graduated from Luther Theological Seminary, Minneapolis; received his M.Th. at Princeton Seminary, N.J.; and was honored with a D.D. from Augustana College, Sioux Falls, S.D.

First Luther Academy

He began his career teaching at Luther Academy, Albert Lea, Minn. Before coming to Luther College in 1948, he served pastorates in Northwood and Minneapolis.

In observance of the ... niversary of the Lut... ormation, he will spe... special worship service ...

Industry Thursday

Industry will be hono... Thursday's convocation a... try-Education Week is ... Sponsored by the Nati... sociation of Manufactu... will have as his topic "... Technological Progress... Implications on all ...

A graduate of Iowa ... ers College, Cedar ... currently president ... Equipment Corpor... nected with his ... traveled through... ca, visiting all ...

Administrators, Faculty To Attend Conventions Next Thursday, Friday

Norman Fiotel, public relations director; Miss Mattie Harms, registrar; Dr. Herbert Max and Miss Stella Austerud, Education Department; and Norman Johansen, athletics, will attend the meetings of the Iowa Institutional Teacher Placement Association on Nov. 3 and the Iowa Association of School Administration on Nov. 3 and 4 in Des Moines.

The associations will have a joint meeting on Thursday during which Herb Plambeck, WHO news commentator, and Henry Willett, president of the National Association of School Administrators and superintendent of schools in Richmond, Va., will speak.

Those attending the Iowa Institutional Teacher Placement Association will also hear Dr. E. W. Goetch, placement consultant at Iowa State Teachers College.

Dr. Arthur Upgren, dean of Dartmouth College, N.H., and Fred Schwengel, United States Congressman from Davenport, will be speakers on Nov. 4.

IN MEMORY OF SERVICEMEN

Windows Tell Geometric Tale

By Valaria Garlt
TRUMPET Feature Writer

Three soldiers who lost their lives in World War II are memorialized in the stained glass windows in the Danforth Chapel of the Student Memorial Union. A gift of St. Paul's Lutheran Church, Treynor, the windows are made of imported glass.

Names of the soldiers from the Treynor congregation are Egbert and Richard Wagner and Ramar Hartje.

Made of hand-blown European flash glass, the windows are dominantly blue and deep ruby. Combined they represent the spiritual heritage of college youth. Christianity is shown in the center panel, virtue in the left panel and knowledge in the right one.

In each window the theme is depicted in four circular lancets. The top symbol of the central panel, representing Christianity, is the interwoven circle and the triangle of the Holy Trinity.

Testaments In Tablets Of Law

The Old Testament is pictured in the Tablets of Law, while the New Testament is symbolized in the last two lancets, the orb of the earth surmounted by the cross of Christ and the Agnus Dei. These two show the triumph of Christ as the central message of the New Testament and the triumph through atonement.

Virtue, the theme of the left panel, is also carried out in four lancets, each devoted to one of the cardinal virtues conceived as ideals for youth. Temperance or sobriety is pictured as a fire being quenched by a shower of rain, illustrating the idea that youth's passions must eventually be controlled by reason.

Strength, courage and endurance are represented by an oak leaf with acorn in the second symbol. A pair of scales depict justice and equity in the third, and in the last lancet a burning lamp signifies illumination of life through wisdom.

Quadrivium Traditional Subjects

The Quadrivium—astronomy, music, arithmetic and geometry—were the traditional liberal arts subjects of the medieval university and are used to symbolize knowledge in the right window of the chapel.

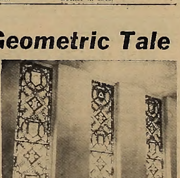

Astronomy is illustrated by the sun, moon and stars; music by the harp; arithmetic by the signs for addition, subtraction, multiplication and division; and geometry is represented by a compass.

Being equivalent to our liberal arts course, this Quadrivium of early universities finds a suitable and fitting place in the window symbolism.

Make Cooperation Consistent

What is it that builds buildings? wins football games? constructs prize-winning floats? makes Homecoming a success? compiles this newspaper?

The answer to these questions would probably be a quick shrug of the shoulders and a hesitating "Why . . . people—what else?" Certainly that is part of the answer, but by no means is this single two-syllable word sufficient.

In constructing a building, one of the first essentials is the existence of interested alumni. Just ask the president of this institution. A quarterback is necessary on a championship football team, but picture his position if he were alone out on the field and with no coach assisting him from the sidelines.

Chairmen are indispensable to a committee, or else it would take a committee even longer than it does now to accomplish something. And it isn't even necessary to describe the position of an editor without a staff.

Delegated leaders are imperative to success—but their success is wholly dependent upon assistance from other individuals. Remove the members from a body and the body is rendered helpless.

Therefore, vital in the realm of success and accomplishments is cooperation. Cooperation is the key that has unlocked the doors to countless dreams and forever closed the doors marked "failure and disappointment."

This isn't a new idea. From the birth of time, apothegms which emphasize the importance of cooperation among individuals have been passed on.

"Many hands make light work."

"By mutual confidence and mutual aid, great deeds are done and great discoveries made."

"Three helping one another bear the burden of six."

"The work divided is in that manner shortened."

To whom these eternal truths should be attributed is irrelavent. The important point is that they are eternal truths, and the substance of these age-old maxims—that cooperation is indispensable to progress and a better world—must never be forgotten.

Cooperation can be, and often is, spasmodic. Nearly everyone arises to some big occasion, but afterwards too many lapse off into quiescence. To be effective, cooperation must consist of a continuous, steady flow.

Homecoming is a big occasion. The student body has risen admirably to the call, readily cooperating with committee chairmen and appointed leaders.

Whether this spirit of cooperation dies a slow and agonizing death remains to be seen.

The President Speaks

A cordial and hearty welcome to all alumni and friends of Wartburg College who are visiting our campus this Homecoming weekend. Your presence is an inspiration to us, the students, faculty and staff of Wartburg College. We hope to make this Homecoming a memorable and pleasant experience for you.

We rejoice with you over the completion of the Danforth Chapel and the Student Memorial Union. We thank you most sincerely for the part you have had in making this magnificent building a reality.

We cordially invite you to visit all the buildings on the campus during your visit here, especially the Chapel and the Union, and to enjoy the comforts of the Alumni Lounge.

Together, let us thank God for the many blessings He has showered upon our beloved Alma Mater, Wartburg College.

—C. H. Becker, President

Knight Beat

by Bob Loslo

Come Monday morning (or "mourning," however you wish), there will be two things that you will be unable to buy in Waverly—chicken wire and dinner napkins, not to mention the depleted stock of coffee and cigarettes throughout the local business establishment.

As the students sit up all night, they wonder if all this work on the floats is worth it. But after seeing their creations parade down Bremer Avenue this morning, they know it is.

□ □ □

My vote for goof-off of the week goes to our Student Body Pres. Don Manthei, who had some girls in Wartburg Hall polish the Knight's armor for him. But if he's like some of the presidents of the past, he spent all week trying to learn how to ride a horse.

□ □ □

It took a while, but I finally figured out why the clinic was collecting all that blood last week—it's for Parsons.

□ □ □

Some of the recent alumni were lookiog through the Union with obvious awe—especially the game room. "Look at all those card tables and the pool table and the ping-pong tables," remarked one graduate. "Why, all we had for entertainment when I was in school was the laundry room in Wartburg Hall." This is progress?

□ □ □

I recently read of another school having the Knight as their symbol. Right now they're undergoing a popular fad—the fellows fly their fair's headscarf on their automobile aerial just as the knights of old used to carry a lady's "favor" on their lance. The more ragged the scarf, the longer the steady dating.

□ □ □

Congratulations to Maureen Nissen and Bob Vogel for a fine Homecoming convocation. Seems like the only two student-prepared convos this year have been the best.

Also a note of congratulations should go to the Class of '59 for being the first freshman class in quite a few years to carry out the tradition of wearing beanies during Homecoming week.

□ □ □

On Sunday night, Oct. 30, the 1955 Wartburg Homecoming will be over. The queen will have been crowned, Kastle Kapers completed and the football players will be nursing their wounds The parade floats will have been stripped of their gay colors, the banquet programs and corsages will be pressed into a scrapbook. Yes, it will all be over except for the wonderful memories that students and alumni will have for the rest of their lives. Certainly these will be "Moments to Remember."

Homecoming In Style Again

It's Homecoming season again. Parades, football games, banquets, young and old alumni — all the things that give a meaning to Homecoming — are to be found on college campuses all over.

As many schools as there are and as many Homecomings that must be staged each fall, it makes our own observance seem quite infinitesimal and lost among the many. Yet every Homecoming at every school contains an air of distinctiveness about itself which is not akin to another of its kind.

Of course, there are always the old faces returning to be viewed by the new and the new faces to be observed by the old. The parades are always different. The football team is supposed to win this year. And last year's banquet speakers have finally concluded their talks.

These events are associated with every Homecoming, and all are eagerly awaited by students and alumni alike.

The real meaning of Homecoming lies hidden behind these gay festivities. Homecomings reach back into time and retrieve memories which otherwise would remain dormant.

That first year in college and initiation are brought back. Those pranks — they seem childish now — that you played on your roommate. The fun you had in those extracurricular activities. And Homecomings — you can just faintly recall how they were when you were in school.

And how the college has grown — even since the last Homecoming you attended. To think that you attended that school when it was struggling to survive. And now it's grown up, that is, almost. Or is it? Does a school ever grow up?

Whether a college grows up or not is unimportant. The fact that you attended this college is important. And your being present at this year's Homecoming celebration is an extra special occasion for us.

Welcome home, former Knights.

Wartburg's Week

Saturday, Oct. 29
- 2 p.m.—Homecoming, Football, Parsons College, here
- 4 p.m.—Coffee Hour, Knights Gymnasium
- 6:30 p.m.—Banquet, Parish Hall

Sunday, Oct. 30
- 7 a.m.—Divine Worship, St. Paul's
- 8 a.m.—Divine Worship, St. Paul's
- 9 a.m.—Bible Discussion Groups, St. Paul's
- 10:45 a.m.—Divine Worship, St. Paul's
- 2 p.m.—Dedication, Memorial Union
- 2:30 p.m.—Dedication, Danforth Chapel
- 4 p.m.—Queen's Reception, Centennial Hall
- 8 p.m.—Lecture Series, Knights Gymnasium, Cleveland P. Grant

Tuesday, Nov. 1
- 10 a.m.—Convocation, Knights Gymnasium, Pres. J. W. Ylvisaker, Luther College

Wednesday, Nov. 2
- 7:30 p.m.—World Affairs Forum, Wartburg Hall Lounge
- 7:30 p.m.—Tri Beta, Room 308, Luther Hall

Thursday, Nov. 3
- 10 a.m.—Convocation, Knights Gymnasium, National Association of Manufacturers
- 7:15 p.m.—Wartburg Players, Little Theater
- 7:15 p.m.—"W" Club, Room 309, Luther Hall
- 7:15 p.m.—Ushers Club, Room 101, Luther Hall

Footnotes To Faith:
Strengthened Through Him

By Eldor Windhorn

A story is told of a small boy who was trying very hard to lift a heavy rock. His father, passing by and noting the son's failure, said to him, "Are you using all your strength?"

"Yes, I am," the boy replied, rather impatiently.

Windhorn

"No," the father replied. "You're not. You haven't asked me to help."

This simple illustration points out the type of thing which is happening daily in our American society. It is self-sufficiency and individual accomplishments which in a large part determine our status in society today.

... help admire the ... with which this young fellow attempted to be self-sufficient. However, we realize that he has yet to learn the wisdom of working together with others.

I am sure most of us have become socialized to the point where we have learned to share a lot of our burdens with our fellow man. Even in our spiritual life, most of us have from time to time turned to Christ, realizing our utter inabilities without Him.

It is, however, in the realm of the spiritual that we need to be reminded again and again of our human limits. It is of basic importance to realize that our accomplishments are possible only through the grace of God.

As a result of this realization, the Christian will without hesitation turn to Christ for the strength which no human can possibly have or give. It is then that we can rejoice and say with Paul, "I can do all things in Him who strengthens me."

GLOBULAR GLIBBLINGS

By Don Oberdorfer

Will 'Spirit Of Geneva' Prevail Again?

What has happened to the "spirit of Geneva"? Does this mean anything to the smiling Russian delegation? The world will soon find the answer as the "Big Four" ministers meet again in Geneva.

Secretary of State John Foster Dulles, together with the foreign ministers of England and France, are trying to find the answer this week. These men, together with Russia's Foreign Minister Molotov, are back in Geneva in an effort to reach some agreement on the reunification of Germany.

Oberdorfer

Dulles, in quest for world peace, seems to be convinced that Russia will prove to be as unreasonable as ever. However, there seems to be an air of faint optimism. Realizing, however, that Germany is one of the countries that Russia fears most, the glow of the meeting at the summit has worn off to a considerable extent.

Russia will do her utmost to keep the Germans separate. One manner in which this may be achieved is through the thwarting of the plans which the Allied nations present in an effort for peace.

An example of this may be seen in the proposition presented by the Russian delegation at the Geneva Conference. In connection with the problem of German reunification, Russia presented these views: (1) that Germany be completely disarmed; (2) that the Allied powers withdraw completely from Germany and the surrounding areas; (3) that the unified German state be placed under the control of the Russians.

It is not difficult to see the reason why this plan was rejected. With Germany in the power of the Russians, no one would feel as if he could rest with comparative ease. Because of the seeming ease with which the Russians seem to be able to draw up plans, this next conference seems to carry a heavy cloak of gloom and pessimism.

Another possible topic for discussion may be the arms trades of Russia with the countries in the Middle East. The Allied powers are considerably disturbed by this seemingly war-provoking action. The warnings which have been issued seem to have had no effect on the Russians.

On the whole, it is doubtful if the Geneva meeting will accomplish much in the way of world peace. Perhaps this view is too pessimistic. However, we have had little encouragement since the summit meeting in July.

The Wartburg Trumpet
Associated Collegiate Press

... weekly during the school year. Entered Oct. 15, 1935, ... red Sept. 27, 1947, as second class matter at the post ... verly, Iowa, under the act of March 3, 1879. Subscription ... The opinions expressed in this publication are not necess... of the faculty or of the administration.

.... Ken Starck
.... Duane Schroeder
.... Cy Wainscott

Individualized Haircuts
H & H BARBER SHOP
Look Your Best, To Stand the Test!

DON'T WAIT FOR SNOW...
CHANGE OVER NOW!
BRUNS SUPER S-E-R-V-I-C-E

WITH H-C DUTIES ALMOST OVER

Ost Lauds Help Of Other Committees

By Harold Kurtz
TRUMPET News Editor

"I don't think you'll see any grey hair."

General Homecoming chairman Milt Ost ran his hand through his hair and then added, "What I could use is about two weeks of solid sleep."

Seated at his desk in the lower depths of Grossmann Hall, Ost yawned and then continued, "It takes a lot of time, but when you've got wonderful committees working as hard as mine have worked for me, it's really a pleasure."

Ever since last spring when he was elected, Ost has been busy working on this fall's festival. A junior from Beulah, S.D., he plans to enter the seminary after graduating from Wartburg.

Not Done Yet

Although officially ending his duties with Homecoming, Ost won't wind up final details until the middle of November.

"Actually things have been running fairly smoothly. My only real headache has been getting speakers lined up, but that worked out too."

Ost picked up a copy of the latest issue of the TRUMPET and pointed to Knight Beat. "Loslo certainly wasn't exaggerating in his column last week. I feel that tired."

Active On Campus

Active in campus affairs, Ost is president of band and is heading the junior class. A member of the "W" club, he lettered in track.

"You know," he concluded, "when I see how lucky I was to have such good committee chairmen, committee members and everything else, I wish I could mention everybody. It really makes me happy."

—TRUMPET photo by Wayne Krueger

CAUGHT IN AN unusual position—studying—Milton Ost trias to kaap up on his daily studias.

Breakfast At Wolff's For APG-ers Tomorrow

Alpha Phi Gamma, national honorary journalism fraternity, will hold its annual Homecoming breakfast tomorrow morning for all active and alumni members and their guests.

The breakfast will be served at 1309 Second Avenue SW, the home of Miss Margaret Wolff, chapter adviser, during the hours of 9 to 10:30 a.m.

Harold Kurtz and Duane Schroedder, sophomores, were presented as pledges at Alpha Phi Gamma's pledging party last Sunday evening at Miss Wolff's home. Formal initiation will be Sunday, Nov. 13.

Deadline Set For Pics; Seniors, Profs To Be Shot

Deadline for senior pictures has been set for Nov. 12. Seniors are to make their own appointments with Lavell Studio, 116½ First Street SE, Fortress Editor John Polis has announced.

Faculty pictures will be taken Nov. 1, 2 and 3 between 7 and 8 p.m. at the Lavell Studio. No appointments are necessary.

A bulletin stating the times and places of organizational pictures to be taken Sunday, Nov. 6, will be released at a future date.

Tri Beta Members Breakfast Together

Local members and alumni of Beta Beta Beta, national biological society, breakfasted together this morning in the small dining room of the Student Memorial Union.

Purpose of the gathering was a reunion of members.

Students In Music To Present Recital

Piano and voice students of Miss Jean M. Abramson, Miss Mai Hogan and C. Robert Larson, all of the Music Department, will present a recital Thursday at 12 noon in the rehearsal room of Old Main.

William Wiederanders, senior, and Dennis Larson, junior, will present numbers on the piano.

Voice students participating are freshmen Duane Annunson, Ruth Streng and Jane Pritchard; sophomores Anne von Fischer, Roberta Bock, Pat Durre and Dan Stufflebeam; and junior Eunice Sonstelie.

THE TRUMPET RECOMMENDS
By Duane Schroadar

C. Fadiman—Master Essayist

After a half century of being happily in the middle of whatever exciting was happening in the world of art, Clifton Fadiman has set down the views of an acute critic in a gem called "Party of One."

Fadiman runs the gauntlet on everything literary and nonliterary from "War and Peace" to the excess of modern appliances in the home. He laughs at the modern garbage can, which has the pedal on the base so that one can throw in the disposables with one hand and play the piano with the other.

Schroeder

Deviating from the bizarre, he varies the pace with a panatrating article on "Tha Decline of Attention," causing tha readar to admire tha versatility of Fadiman as an essayist. of this type.

Fadiman has his essays divided into 10 central themes. Not everyone will agree with all of his opinions, but nearly all of his readers will respect his knowledge of the subjects on which he speaks and his mastery of the English language.

In "Admirations" he paints word portraits of Sinclair Lewis, E. B. White, Ogdan Nash, Abnar Daan, C. K. Chesterton and Madame Curie, elevating them to tha frama of parmananca they merit.

Giving brilliant prefaces to "Huckleberry Finn," which he terms "Akin to the Odyssey or the Norse myths," "Dodsworth," "Moby Dick," the writings of Ambrose Bierce, Henry James and Charles Dickens, and lastly, "War and Peace," he makes the reader want to go back and read them again.

The author's scholarship is exemplified best in his note on Pickwick and Dickens. Here he goes into great detail on the unhappy life of Dickens and especially that great masterpiece "Pickwick Papers."

To show that he hasn't gotten into the rut of back-patting, Fadiman demonstrates in "Puzzlements" that he too has some disappointments. William Faulkner and Gertrude Stein are the victims of some slashing remarks. He terms Faulkner as having the "almost Joycean power of exteriorizing his horror-obsession." Gertrude, Fadiman says, uses words that try to establish contact with a receptive audience consisting of herself.

The remaining sections of his book, "Onstage," "The Reading Lamp," "Children's Readings," "Assortment," "Prefatory and Retrospective" and "From My Notebooks," deal with his experiences over the past half century, which include those as translator, teacher, editor of Simon and Schuster Publishing Company, book review editor of the New York Magazine, editor of anthologies, TV and radio MC, lecturer, member of the board of judges of the Book-of-the-Month Club, adviser to Samuel Goldwyn and essayist for Holiday Magazine. The latter runs a column by the same name as Fadiman's book.

It appears as though Clifton Fadiman with his "Party of One" will be able to add "master of the familiar essay" to this list.

S-T-U-D-E-B-A-K-E-R
The Name of Quality!
CRESTODINA MOTORS
314 W. Bremer
— PHONE 97 —

GEO. J. KAISER
Furniture and
Ambulance Service
Phone 181 86 E. Bremer

T. M. BUEHRER & SON MARKET
QUALITY MEATS AND FOODS

Don't Get Stranded,
FILL YOUR CAR WITH ANTI-FREEZE!
DON'S SINCLAIR
"Where Prices Are Right"

We Have A Complete Line of Barber Supplies!
— At —
Courbat's Barber Shop

KEYS MADE WHILE YOU WAIT...
COAST TO COAST

Winterize With Midland Mighty 5
To Insure Complete Protection, Instant Starting, Extra Power!
B-r-r-r-r! time for ANTI-FREEZE
Midland Permanent ANTI-FREEZE
NEW LOW PRICE!
$2.35
Guaranteed!
At Your Midland Co-op.
B & B CO-OP OIL

WE ARE NOW OPEN UNTIL 2 A.M.
Bring Your Friends In and Enjoy Our Good Food At College Prices!
Our Help Consists of All College Students
SAVE MONEY... BUY A MEAL TICKET!
TINY INN CAFE

O.K. BAKERY
CREAM FILLED
Donuts . . . 5c
INDIAN PUMPKIN
Pies . . . 12c
Cones-Sundaes-Malts

50 million times a day
at home,
at work or
while at play
There's nothing like a

Coke
DRINK Coca-Cola
1. FOR TASTE... bright, bracing ever-fresh sparkle.
2. FOR REFRESHMENT... a welcome bit of quick energy that brings you back refreshed.
BOTTLED UNDER AUTHORITY OF THE COCA-COLA COMPANY
COCA COLA BOTTLING COMPANY OF WATE
"Coke" is a registered trade-mark. © 1954, THE CO

WELCOME HOME KNIGHTS!
... from ...
Hans, Derwood, Harley and Bill
... at ...
Leuthold - Johannsen

PART OF YOUR PRESENT AND FUTURE
Lutheran Mutual appreciates the opportunity of supplying your free textbook covers. Through them, we play a small part in your today.
Our company can play a large role in your tomorrow with a life insurance plan designed especially for your security and happiness.

Lutheran Mutual
LIFE INSURANCE COMPANY
HOME OFFICE WAVERLY IOWA

Wartburg Bumps Into Parsons Today

Aim For Second Straight H-C Triumph Against Unbeaten, Untied Wildcats At 2

By Dale Kopitzke
TRUMPET Sports Editor

Wartburg Knights will be out after their second straight Homecoming victory this afternoon as they tangle with the tough Parsons Wildcats. Opening kick is slated for 2 p.m. on the Waverly Municipal Field.

Parsons boasts a clean slate with four straight Iowa Conference victories and an overall record of 6-0. In league play they have scored 98 points while limiting opposition to only 39.

With an assist from Iowa Wesleyan, Parsons moved into undisputed first place last Saturday by rolling over Buena Vista, 27-0, while Wesleyan tied previously unbeaten and untied Luther, 14-14.

Parsons Foils Experts

Picked to finish about fourth by pre-season experts, Coach O. B. Nelson's squad has really upset the dopesters. The Wildcats will be going all out to win their last two games and their first Iowa Conference football title since 1936.

Despite their three straight losses, Wartburg remains a threat to Parsons' title bid. The Knights have been known to rise to the Homecoming occasion and deal decisive defeats to favored opposition.

Conference Standings

Team	W	L	T	P	O
Parsons	4	0	0	98	39
Luther	4	0	1	84	41
Buena Vista	2	2	1	75	80
Simpson	2	2	0	71	69
Dubuque	2	3	0	78	103
Upper Iowa	1	2	1	21	49
Iowa Wesleyan	1	3	1	78	86
Central	1	3	0	35	52
Wartburg	1	3	0	32	53

Wartburg will be faced with stopping the two-platoon Parsons attack. Using a different backfield for each type, they run out of the T-formation and the single wing.

Comparative scores give Parsons an edge. Last Saturday the Wildcats defeated BV, 27-0, while the Knights fell to the Beaver attack, 19-7, the previous week.

Boast Balanced Attack

Parsons has a hard-running backfield and a potent passing attack to back up its unmarred record. This team has averaged about 130 yards per game via the passing route and over 180 yards with its potent rushing attack.

Quarterback Roger Nielsen's passing and the running of John Smith and Ed Stater have featured the Wildcat attack. Nielsen has hit on nearly 50 per cent of his tosses, while Smith is the leading scorer for Parsons.

Knights Lead Series

Knights have scored four wins in the five-game series between the two clubs, last year defeating the Wildcats, 26-7. Parsons will be out to avenge this loss, plus taking a giant stride toward the conference crown.

Plagued by injuries all season, the Knights were again hit by the injury bug this week. Tackle Hank Giesmann will be lost for this contest, while backfield men John O'Brien, Bob Weishoff, Dick Lehmann and Nelson Bose are nursing leg injuries.

LEPAGE'S has nothing on Wendy Liemohn as he clutches an Art Margheim aerial.

Liemohn, "W" Club athlete of the month for October, was All-Conference end last year. Valuable on defense, he has played the entire season with a broken wrist.

Conference Results

Upper Iowa 7, Wartburg 6
Luther 14, Iowa Wesleyan 14
Parsons 27, Buena Vista 0
Central 26, Dubuque 20

Loop Action Today

Buena Vista at Dubuque
Parsons at Wartburg
Central at Simpson
Iowa Wesleyan at Upper Iowa
Augustana (Ill.) at Luther

TRUMPET Sports

I'm Not The Coach, But . . .

By Stark Wreelism

The man largely responsible for lifting this school out of its football doldrums has been Coach Norm Johansen.

Currently in his fifth year as head coach of Wartburg's grid team, the fiery, crew-cut mentor has directed his charges to a conference crown, winning the northern half of the Iowa Conference in 1953, and a consolation prize, placing second to Luther last year.

Referred to by players and students alike simply as "Jo," Jo considers his greatest triumph to be the 14-6 verdict over Luther in 1953.

"That was an example of a real team victory," remarked Jo. "That was also the year we won the conference." He paused and then added, "Cooperation among team members is vital in producing a championship team."

Father of two children, both boys — Mike, 7, and Gary, 3 — Jo believes that enthusiastic student body spirit is instrumental in producing winning athletic teams.

"Oftentimes students will back only a winning team," he observed, "when actually it's the loser that needs the help."

In reference to Iowa Wesleyan's Homecoming tie with previously undefeated and untied Luther last weekend, Jo said, "During a big event — like Homecoming — sometimes students will generate enough spirit to carry their team to victory despite great odds."

The truth of this statement is emphasized by a glance at past Wartburg Homecoming records found elsewhere in this issue.

"The best football team I've coached," related Jo, "was last year's outfit. That team really displayed teamwork. And it lasted for the whole year."

"The best all around player that I've coached here at Wartburg is probably Liemohn (Wendy). He's a wonderful player, and he possesses a remarkable will to win."

Hampered by injuries to key performers this year, Jo doesn't try to cover up for the poor showing of his gridders.

"It works both ways," he explained. "For instance, take Schultz (Jack) away from Luther, and they'd be in trouble too."

Jo is well-liked by his players. He is appreciated by students and alumni alike. And he demands — and gets — the proper respect from opposing teams.

3 Weeks Separate Undefeated Waverly From 'Mural Crown

Three weeks is all that stands in the way of Waverly in its march to an undefeated and untied season in intramural flag football play.

Currently topping the league with four wins and no defeats, the club made it look easy Wednesday as it rolled over Grossmann II, posting a 20-0 shutout.

Taking the field again on Monday against the Vollmer eleven, Waverly is an overwhelming favorite to add another victory to its record.

Grossmann III kept its chances for first alive as Hagen forfeited a Thursday's tussle, and Grossmann I chalked up a win via the same route over Vollmer on Wednesday.

Defeating Hagen, 24-12, on Monday, Alpha found itself in a three way tie for fourth.

Schedule

Mon.—Volmer vs. Waverly
Tues.—North Hall vs. GH II
Wed.—Alpha vs. GH I
Thurs.—Hagen vs. GH II

Standings

	W	L	T
Waverly	4	0	0
GH III	4	0	1
North Hall	2	1	1
GH II	2	2	0
Alpha	2	2	0
GH I	2	2	0
Vollmer	0	4	0
Hagen	0	5	0

Combine Recreation With Tasty Eating . . .

BOWL NIGHT OR DAY
Open Daily
1 p.m. to Midnight
— OPEN BOWLING —
Wednesday, 1 - 8:30 p.m.
Friday - 1 - 6 p.m., 9 p.m. - Midnight
Saturday - Sunday 1 p.m. - Midnight

LOOK AT THE MENU!

Frosty Malts	19c
Hamburgers	20c
Hot Dogs	19c
French Fries	20c
Tenderloins	25c
Beefburgers	19c
Minute Steaks	30c

WAVERLY BOWL INN AND DRIVE INN
SOUTH CITY LIMITS ON HIGHWAY 218

★
For Years to Life, Life to Years!
★
Dr. M. O. Brye
CHIROPRACTOR
Phone 89 — Waverly, Iowa

MORNING STARTER!
Refreshing!
1/2 Cup Fruit Juice (Chilled)
7-UP TO FILL THE GLASS

BROADIE'S DRUG STORE
Serving Your Needs Since 1883
Drugs - Wallpaper Paints

For the CORSAGE She Will Always Remember . . .
W...ht's Greenhouse

HAM AND CHICKEN SUPPER
THURSDAY, NOV. 3, 1955
At
ST. JOHN LUTHERAN CHURCH
CRANE CREEK DR. E. FUCHS, PASTOR
9 MILES EAST, 2 MILES NORTH OF WAVERLY
Adults, $1.00 Children, 50c
Serving Begins At 5 P. M.
MENU: Fried Chicken - Baked Ham - Mashed Potatoes and Gravy - Sauerkraut - Corn - Salad - Cranberries - Relishes - Pie - Coffee.

...r That Snack ...r the Game . . .
...XFIELD'S
...E. Bremer
...of "QUICK-...
...ill 11 P.M.

Ne dites pas Que Vous ne pouvez pas le trouver Avant d'avoir visite
Dorothy's

"DON'T DON'T SAY YOU CAN'T FIND IT TILL YOU'VE SHOPPED AT . . .
Dorothy's

That new dress you're searching for to impress your big Homecoming date . . . whether you prefer to be bouffantly pretty or a sheathed sophisticate, we've a beautiful selection for you . . .

N'est-ce-pas?

And may we add our most sincere welcome to all "Homecomers" on this great day . . .

Dorothy's
CLOTHES CLOSET

SPORTING HOMECOMING RECORO OF 11-2-6

Gridders Hate To Lose Before Ol' Grads

By Oale Kopitzke
TRUMPET Sports Editor

Wartburg's overall gridiron record since 1935, the year the Knights began playing football on a large scale, may not be impressive, but its Homecoming record has been spectacular.

Playing in 18 Homecoming games, Wartburg has piled up 11 victories, tied two games and lost six. The Knights scored a total of 279 points to their opponents' 212 points in these games.

Here is a recap on Wartburg's Homecoming football games:

Oct. 26, 1935—Aurora 19, Wartburg 0—Brilliant passing by the Aurora Spartans proved to be the deciding factor in the Knights' first Homecoming game. The Spartans threw 17 passes, completing 10 for 112 yards.

Kopitzke

Oct. 21, 1936—Wartburg 14, Northwestern 0—Two late scoring drives of 70 and 51 yards in the final quarter gave Wartburg its first Homecoming victory.

Oct. 22, 1937—Wartburg 28, Wisconsin Mines 0—Led by the powerful running of Carl Ellermeier and the passing and punting of John Emmons, Wartburg romped over the Platteville Miners.

Oct. 15, 1938—William Penn 12, Wartburg 0—Despite Knight determination to win its third Homecoming clash, the smoother, more experienced running attack of Penn paid off.

Oct. 21, 1939—Wartburg 6, Buena Vista 6—An accurate toss from Emmons to Marvin Petersen climaxed a sustained 85-yard drive early in the fourth quarter and gave the Knights a 6-6 tie with the Beavers.

Oct. 12, 1940—William Penn 7, Wartburg 0—The Quakers again played the role of spoilers in Wartburg's Homecoming game as they won a hard-fought defensive battle, 7-0.

Oct. 18, 1941—Wartburg 7, Buena Vista 0—A record crowd saw Wartburg lead in every department, outplaying BV and winning its first Iowa conference tilt since entering the conference in 1937. The victory brought headlines from all over. Even the Chicago Tribune had a headline reading, "Wartburg Team Finally Wins a Game."

Oct. 24, 1942—Wartburg 33, Western Union 0—It was the Knights' fourth straight victory without a defeat and left them with an untied, unscored upon record. Versatile left halfback Dillman Allen scored one touchdown and passed for two more as Wartburg scored almost at will.

Wartburg dropped football during 1943.

Oct. 21, 1944—Wartburg 6, Simpson 0—The Knights scored in the initial stanza as Bill Hanson ripped through the line for the score.

Oct. 20, 1945—Wartburg 20, Luther 6—Wartburg's hard-driving grid machine racked up another victory in a hard-fought Homecoming contest. Paul Green and Don Fallon, hard-charging backs, were outstanding in this one.

Oct. 19, 1946—Wartburg 12, Buena Vista 7—Trailing 7-6 with a minute left to play, the Knights staged one of their most brilliant comebacks in football history as they marched 80 yards in five pass plays to score in the last five seconds on a pass from quarterback Elg Allen to right end Waldo Platte.

Nov. 1, 1947—Wartburg 27, Luther 20—With the second half well under way, Wartburg trailed 20-6. The Knights were down but not out as they battled back, to tie 20-20. Then with only 40 seconds remaining, quarterback Darrel Doolittle tossed a flat pass to Lynn Brown, who romped seven yards for the score and another Homecoming victory.

Oct. 23, 1948—Wartburg 26, Simpson 13—The Knights started strong, grabbing a big 20-0 lead in the first half and then slowed down to take a 26-13 win. Mark Klatt was selected as player of the week for his performance at end.

Oct. 15, 1949—Wartburg 21, Westmar 7—Trailing 7-0 after only two and one-half minutes, the Knights roared into high gear to take their ninth straight Homecoming game, 31-7. Wartburg outgained Westmar 297 yards to 43 yards.

Oct. 14, 1950—Buena Vista 25, Wartburg 13—Wartburg's gridiron Knights lost their first Homecoming game in 10 years as they bowed to an inspired BV team. Ed Kittleson was named athlete-of-the-week for his play in this contest. End Fritz Steinhauer grabbed a record seven catches in this game.

Oct. 27, 1951—Luther 34, Wartburg 0—Displaying a polished offensive machine and defensive outfit, the Norsemen turned this contest into a romp. The Knights were unable to stop Ham Petersen, Luther quarterback, who completed seven of 11 passes.

Oct. 18, 1952—Wartburg 14, Buena Vista 12—Perhaps the most memorable event in this upset victory over BV came before 18 seconds had been ticked off the clock. Cy Pick took the opening kickoff and galloped 95 yards for the Knight score. A 22-yard pass from Chuck Bose to end Wendy Liemohn gave Wartburg its second TD.

Oct. 24, 1953—Loras 26, Wartburg 2—Loras lowered the boom on Wartburg's Homecoming activities as the Dubuque team scored a stunning 26-2 victory.

Oct. 23, 1954—Wartburo 40, Upoer Iowa 12—Every Knight gridder saw action as the Jomen plucked the Peacocks and thereby retained the bell for another year. Wartburg's defense was remarkable as it held UIU to a minus 4 yards rushing. Chuck Bose scored three of the Knight TD's.

Motel Increases Lead Over 2nd-Place Team, Winning Three Of Four

Cedar Lawn Motel increased its lead by two games over second-place Schumann's. Bowling in the College League Wednesday, the Motelites rebounded after losing the first match to take the final three.

John Kreilick of Cedar Lawn combined 187, 164 and 161 games to roll high series for the evening with a total of 512 pins.

Top Hatters and Hannemann's blazed the alleys in winning all four from Rogers' and Faculty. Milton Reisen of Hanson's hit a high note in his team's victory march by rolling highest single game of the season on 201 pins as the team won a 3-1 decision over Polis'.

Standings

	W	L	GB
Cedar Lawn Motel	14	2	—
Schumann's	12	4	2
Top Hat Cleaners	11	5	3
Hanson's	9	7	5
Hannemann's	9	7	5
Faculty	4	12	10
Rogers'	3	13	11
Polis'	2	14	12

UIU Rugged Ground Attack Edges Knights In Squeaker

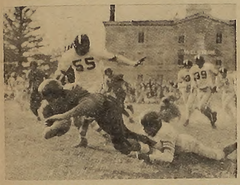

Oh, Oh—O'Brien (John) heads into the dusty turf of UIU's Oorman Field. —TRUMPET photo by Wayne Krueger

* * * * * * * * * *

By Gary Blohm
TRUMPET Sports Writar

Upper Iowa University's tight offensive game and rugged ground attack paid off, for coach Dr. John E. (Doc) Dorman as his Peacocks edged the Knights, 7-6, at the UIU field last Saturday.

Coach Doc Dorman, in his 49th year as head Upper Iowa football coach, put the finishing touches on UIU's Homecoming festivities with the one point decision.

Soener Counters

Jack Soener, a constant menace to the Knights, countered early in the first quarter for Upper Iowa. Another threat in the Peacock backfield, Terry Stevens added the extra point with a placekick. Wartburg trailed, 7-0, at the end of the first stanza.

Both teams remained scoreless until the final period when Wartburg marched from its 20-yard line to the Peacock one from where Art Margheim scored on an end run. Stan Kittleson's extra point attempt was blocked—and this was the undoing of the Knights.

Ground Play Oominated

Although Wartburg scored its TD overland, the game was decided on the ground. Straight, hard thrusts into the center of the opponents' forward wall dominated the play.

Not only did the Peacocks capture the contest, but they also gained possession of the traditional victory bell, traveling football trophy between Wartburg and Upper Iowa. The bell was donated in 1949 to the two schools by the Chicago Great Western Railroad.

UIU Statistics

	W	UIU
First downs	2	10
Yards gained rushing	71	199
Yards gained passing	52	35
Passes attempted	9	8
Passes completed	4	3
Passes intercepted by	1	1
Fumbles lost	0	1
Yards penalized	10	55

Score by quarters:

Wartburg	0	0	0	6—6
UIU	7	0	0	0—7

Wartburg scoring—Touchdown: Margheim.

UIU scoring—Touchdown: Soener; Conversion: Stevens.

Gridiron Yardstick

	Scoras W	Scoras O	1st Oowns W	1st Oowns O	Rush Ydg. W	Rush Ydg. O	Pass Ydg. W	Pass Ydg. O	Total Ydg. W	Total Ydg. O
Westmar	14	12	13	9	189	110	33	8	222	118
Platteville	7	14	10	10	212	206	24	21	271	227
Central	12	0	11	3	191	39	135	134	326	173
Luther	7	27	9	12	149	220	18	18	167	238
Buena Vista	7	19	13	14	237	158	6	89	243	247
Upper Iowa	6	7	5	10	59	177	52	35	111	212

INDIVIDUAL STATISTICS

RUSHING	Carries	Gained	Lost	Net Ydg.	Avg.
O'Brien	12	79	0	79	6.6
Bomhoff	51	306	0	306	6.0
Bose	32	157	11	146	4.6
Fritz	25	99	4	95	3.8
Lehmann	58	189	14	175	3.0
Kittleson	3	0	8	-8	-2.7
Huth	3	10	0	10	3.3
Weishoff	3	5	0	5	1.7
Margheim	59	148	53	95	1.6
Wolken	12	58	0	58	4.8
Totals	259	1051	90	961	3.7

PASSING	Attempts	Completions	Int.	Total Yds.	TO's
Margheim	69	26	7	379	2
Bomhoff	5	1	0	26	0
Weishoff	2	0	1	0	0
Totals	76	27	8	405	2

PASS RECEIVING	Catchas	Net Yardage	Touchdowns
Liemohn	8	121	1
Bomhoff	5	95	0
Bose	5	74	1
Bovens	5	56	0
O'Brien	3	47	0
Wolken	1	8	0
Totals	27	401	2

PUNTING	Attampts	Blocked	Total Ydg.	Averaga
Kittleson	1	0	42	42.0
Margheim	2	0	40	33.0
Fritz	4	0	132	26.0
Bose	1	0	26	26.0
Bomhoff	9	1	189	16.5
Boyens	1	0	31	31.0
Totals	18	1	460	25.6

SCORING	Touchdowns	Ex. Pts. Att.	Ex. Pts.	Total Pts.
Bomhoff	2	0	0	12
Bose	2	0	0	12
Margheim	2	1	1	13
Liemohn	1	0	0	6
Kittleson	1	6	4	10
Totals	8	7	5	53

WELCOME, ALUMNI!
MAKE CARVER'S YOUR DINING HEADQUARTERS!
Carver's
COME AS YOU ARE!
CARVER'S

Waverly DRIVE-IN THEATRE
Fri. - Sat. — Oct. 28 - 29
BLACKBOARD JUNGLE
— AND —
Audie Murphy in
"OUEL AT SILVER CREEK"
Sunday Only — Oct. 30
STOP, YOU'RE KILLING ME
— AND —
JOHN WAYNE Hondo
HALLOWE'EN!
Monday Only — Oct. 31
ABBOTT and COSTELLO MEET DR. JEKYLL AND MR. HYDE
— PLUS —
Louis Hayward in
"THE SON OF OR. JEKYLL"
$1.00 PER CARLOAO!
Admission: Adults 50c
Children Under 12 Free

STANDARD SERVICE
Get In the Groove
With A Motor
Tune Up . . .
OO YOUR CAR
A FAVOR!
MUELLER'S
Standard Station
(On Highways 218 & 3)
PHONE 399 — WAVERLY

"Try Your Duds In Our Suds"
WAVERLY LAUNDRY

FOR THE BEST JOB POSSIBLE . . .
TOP HAT CLEANERS
— CAMPUS AGENTS —
LEROY OBERLANOER . . . . . . Grossmann Hall
RUTH WEIDLER . . . . Wartburg Hall
JUOY GORE . . . . Centennial Hall

HELLO

ALUMNI And FRIENDS

These Waverly Businessmen Cordially Invite You To Drop In And Visit Them:

Brandenburg's Jewelry Store
Brayton Electric Company
Broadie's Drug Store
Buehrer Food Market
Carver Lumber Company
Cedar Lawn Motel
Cleveland and Herman Furniture Co.
Coast to Coast Store
Crestodina Motor Sales
Dillavou Lunch
Gade's Furniture Store
Gamble Store
Gogg's Food Market
Helverson Shoe Store

Hilltop Cafe
Independent and Democrat
Infelt's 5c to $1.00 Store
Iowa Public Service Company
George J. Kaiser, Furniture
Kettner's Clothing
Kohlmann's Clothing Store
Drs. C. W. Kromer and E. H. Kromer
Liebau Barber Shop
Meyer's Rexall Drugs
Mueller Cleaners
Neil's Bicycle Repairs
Neil's Sport Shop
Nichols Radio and TV Service

Niewohner Hardware
J. C. Penney Co., Inc.
Dr. E. C. Robertson, Optometrist
Schlutsmeyer's
Stauffer's Drug Store
Tenenbaum Jewelry
Top Hat Cleaners
Waverly Dress Club
Waverly Home Bakery
Waverly Laundry
Waverly Motor Company
West Side Food Market
Wolf's Hatchery and Feed Store
Zahn's Paint Store